

PRO. WORK
ROAD
BOUNDARY LINE

- REF.
- DOOR 3x6'6" (9145)
 - DOOR 2'6" x 6" (75x183)
 - W-WINDOW 5x4' (152x122)
 - W-WINDOW 3x4' (91x122)
 - W-VEN 2x11'6" (60x353)

PLOT AREA 2723 SQ FT 253.30

PLINTH AREA
G/FLOOR 957 194 SQ FT
F/FLOOR 957 178 SQ FT

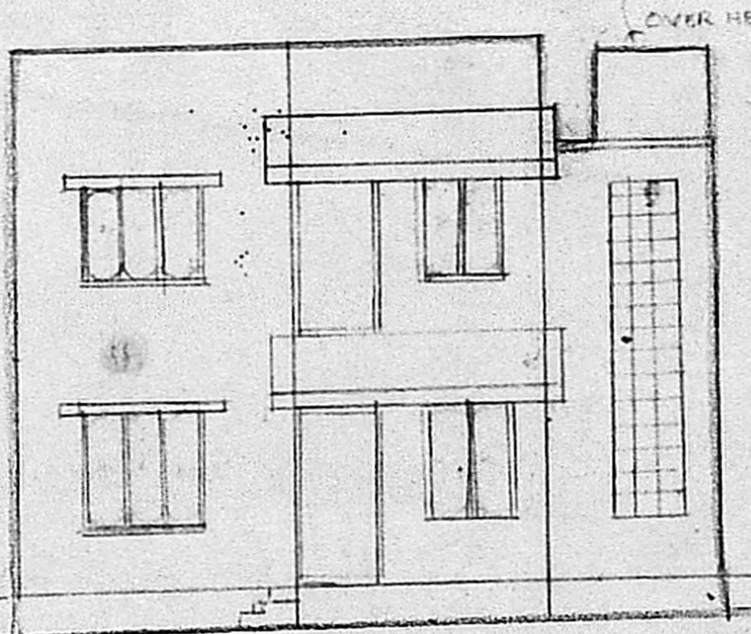

FRONT ELEVATION

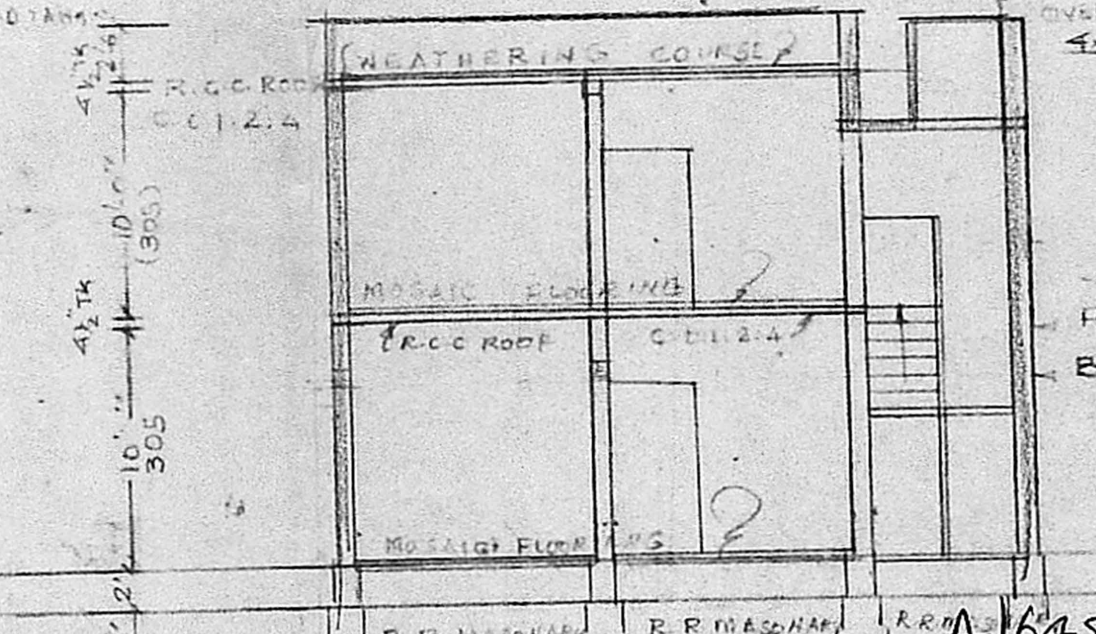

SECTION ON A-B

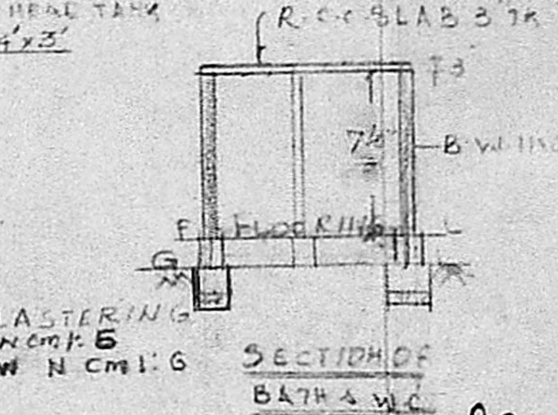

SECTION OF BATH & W.C.

APPROVED
Subject to the conditions in the office register.
No. A/4494/88 Dt. 10/19/74
**FOR MEMBER SECRETARY
MADRAS METROPOLITAN
DEVELOPMENT AUTHORITY**

Inspected on public work

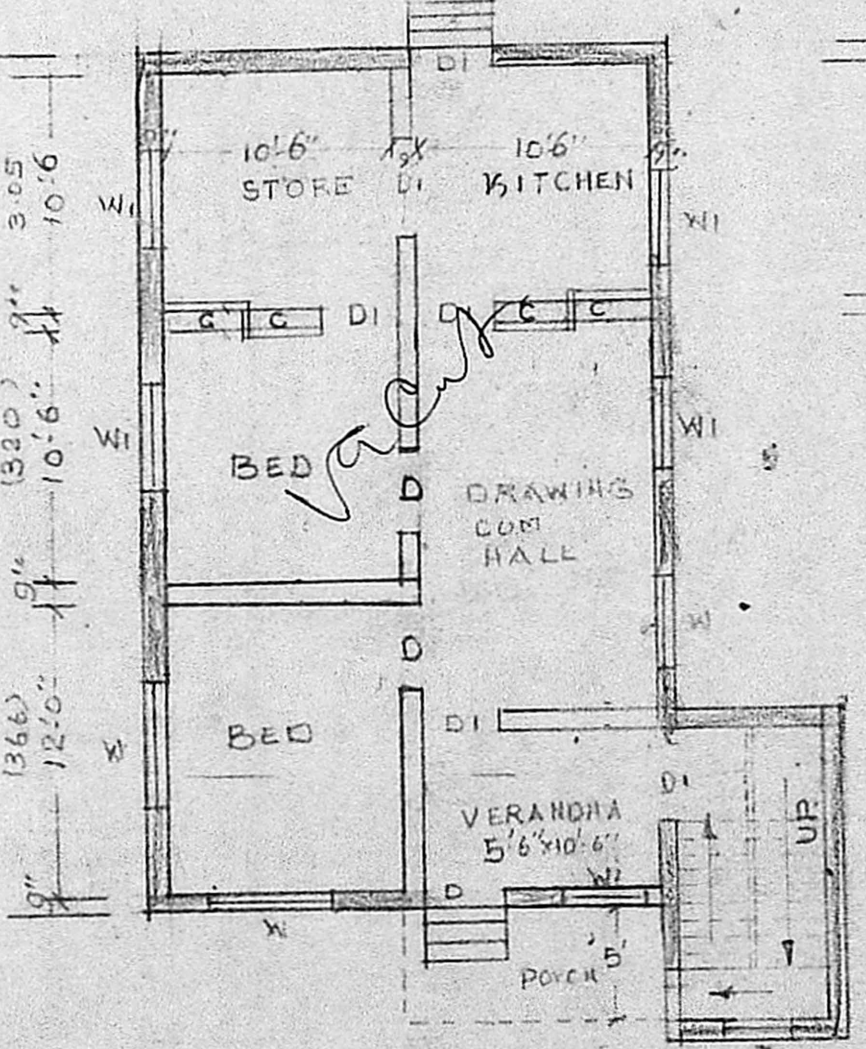

GROUND FLOOR PLAN

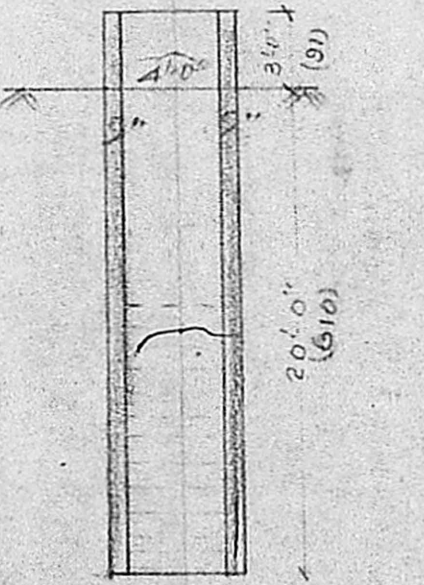

SECTION OF WELL

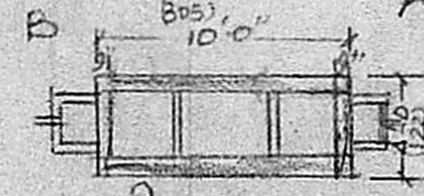

SECTION OF S.TANK

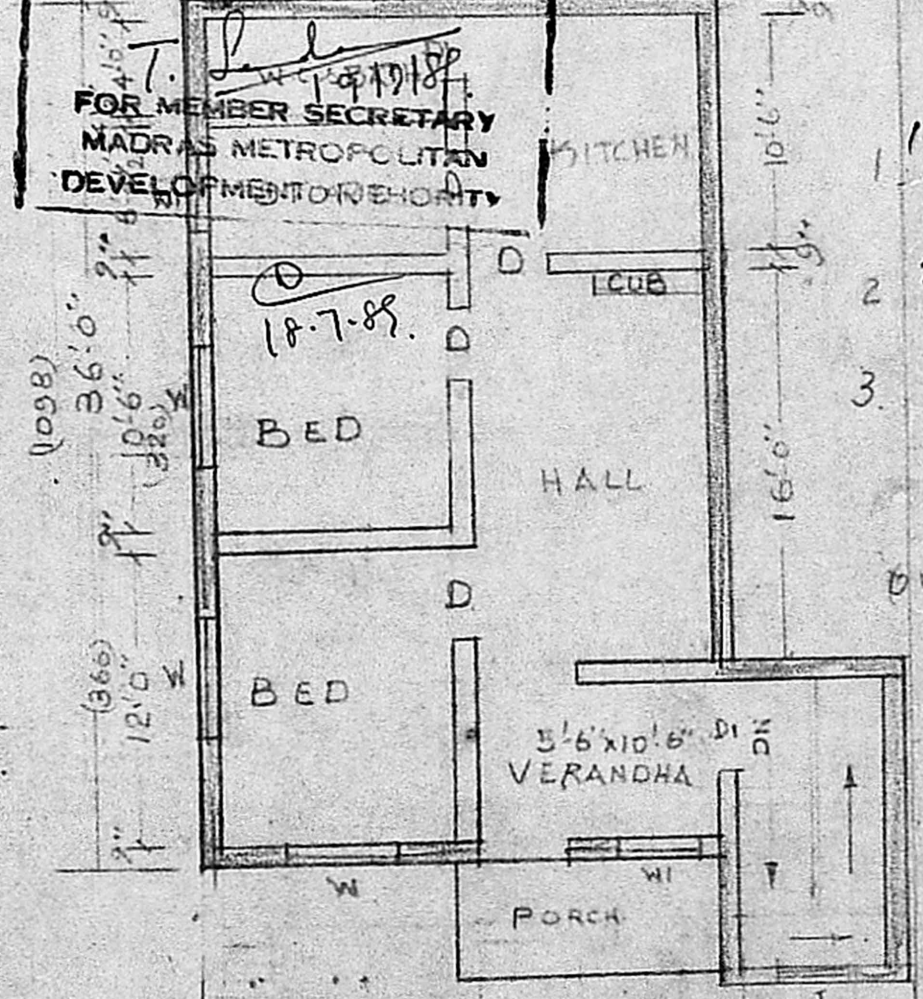

FIRST FLOOR PLAN

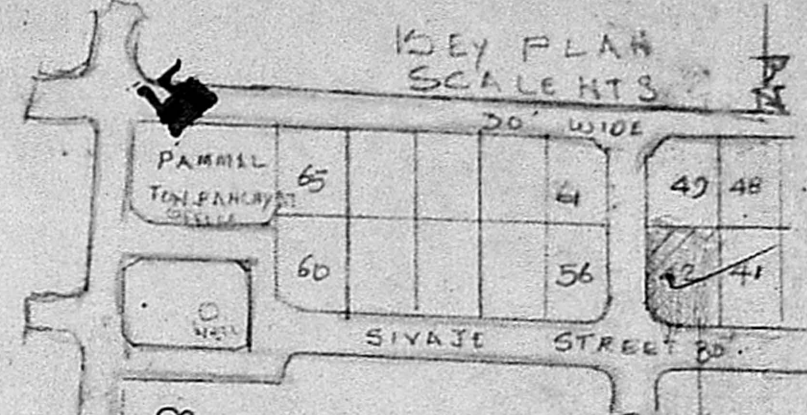

MMDA (A)/PP NO 227/88
C.No. 7499/88
PLAN SHOWING THE PROPOSED BUILDING IN PLOT NO 869 AT SAIDAPET
PART II CHINCHANNAGAR, PAMMAL VILLAG
PART I CHINGLEPUT DISTRICT.
SCALE 1"=8'-0"

1. M. H. H. B. B.
2. A. M. R. J. B. B.
3. A. M. R. J. B. B.

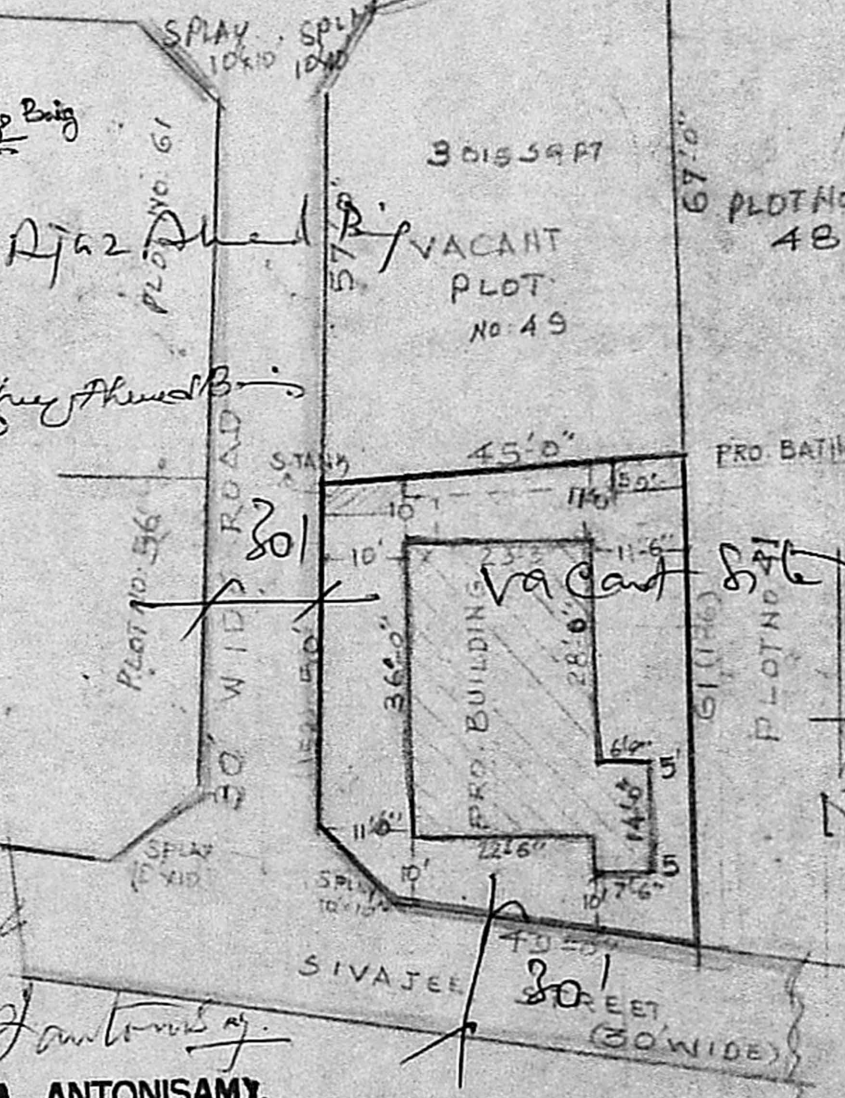

G. A. ANTONISAMY,
CIVIL ENGINEER &
Licensed Surveyor - Class B
CORPORATION OF MADRAS
License No. 78

REGULATION OF
SUB-DIVISION & SITE PLAN
SCALE 1"=24'-0"